

MICROFILMED

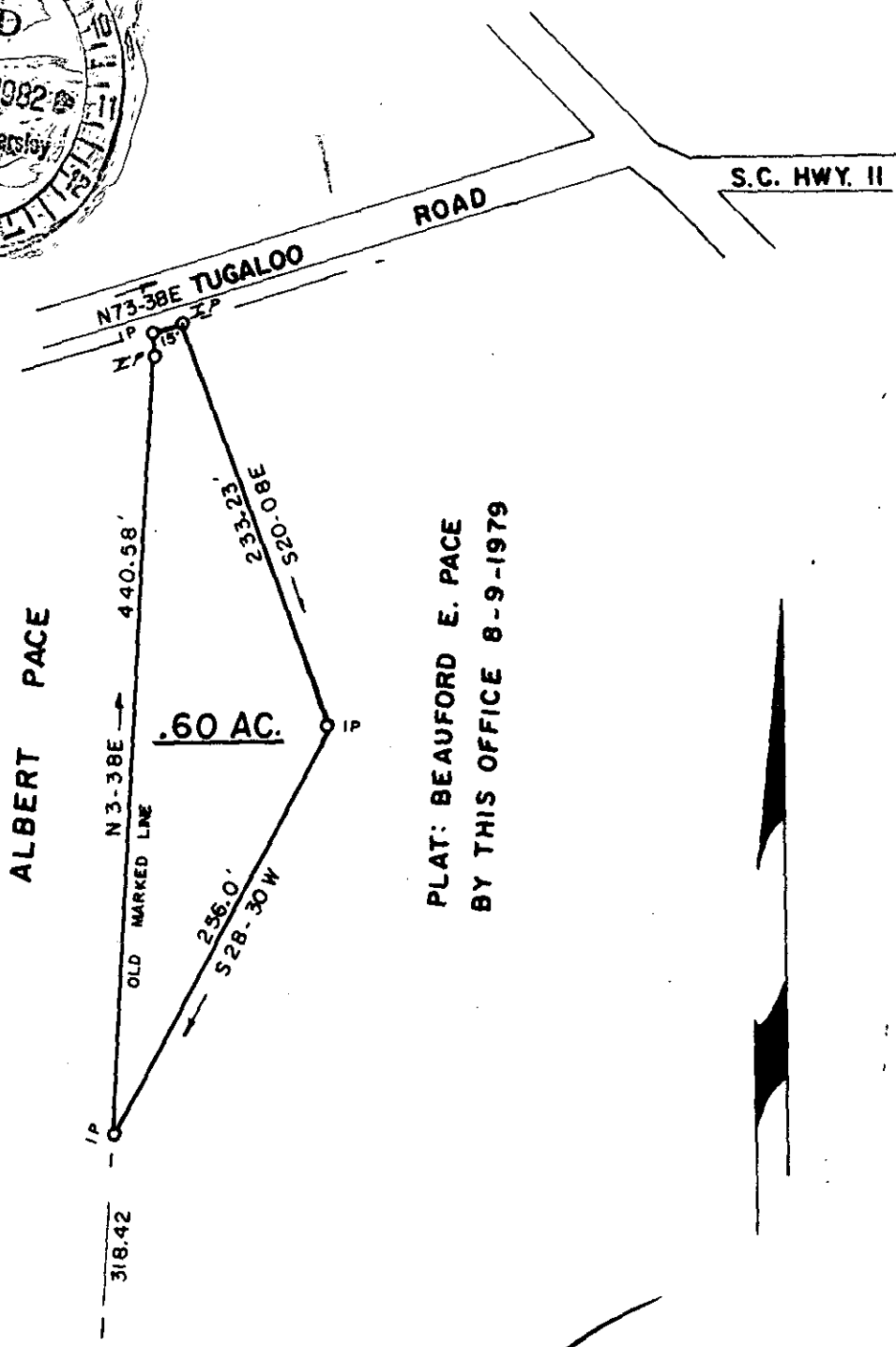
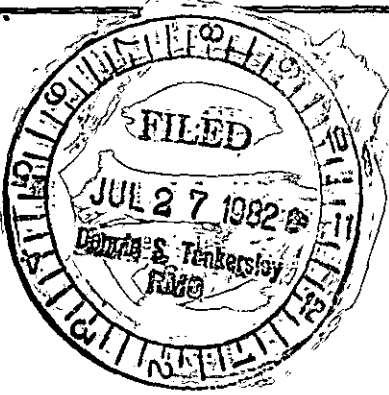

ALBERT PACE

PLAT: BEAUFORD E. PACE
BY THIS OFFICE 8-9-1979

NOTE: THIS IS AN
ADDITION TO ALBERT
PACE'S PROPERTY.

9-C-80

2120

JUL 27 1982

SURVEY FOR: BEAUFORD E. PACE			
LOCATION: NEAR GOWENSVILLE			
COUNTY: GREENVILLE	STATE: S. C.	E/C: 1/7,500	AREA BY DMD
CO. BLK. MAP REF.:	D/B REF.:	P/B REF.:	
DATE: DEC. 10, 1981	scale 100 0 100 200		

SURVEYED BY
JAMES V. GREGORY, R.L.S.
RT. 3 - BOX 237
CAMPOBELLO, S.C. 29322

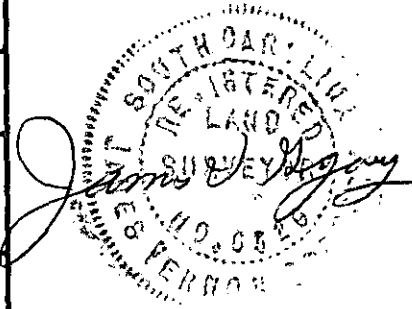

REGISTRATION # 6329
MEMBER S. C. SOCIETY OF
REGISTERED LAND SURVEYORS